

2007 Multi-modal Plan

Proposed Multi-modal Routes, Hidalgo County

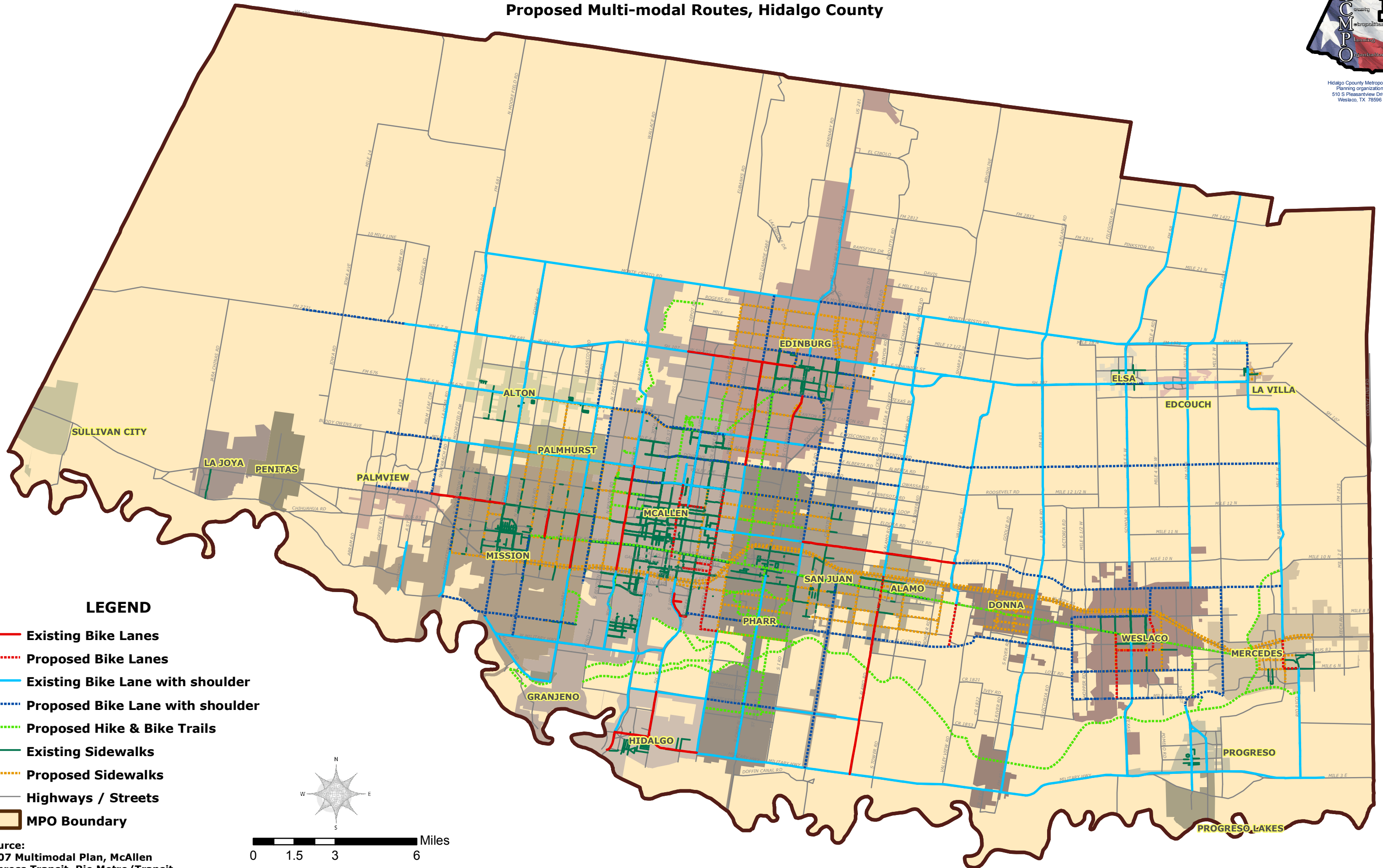

Hidalgo County Metropolitan Planning Organization
 510 S Pleasantview Drive
 Weslaco, TX 78596



LEGEND

- Existing Bike Lanes
- ⋯ Proposed Bike Lanes
- Existing Bike Lane with shoulder
- ⋯ Proposed Bike Lane with shoulder
- ⋯ Proposed Hike & Bike Trails
- Existing Sidewalks
- ⋯ Proposed Sidewalks
- Highways / Streets
- MPO Boundary

Source:
 2007 Multimodal Plan, McAllen
 Express Transit, Rio Metro/Transit

