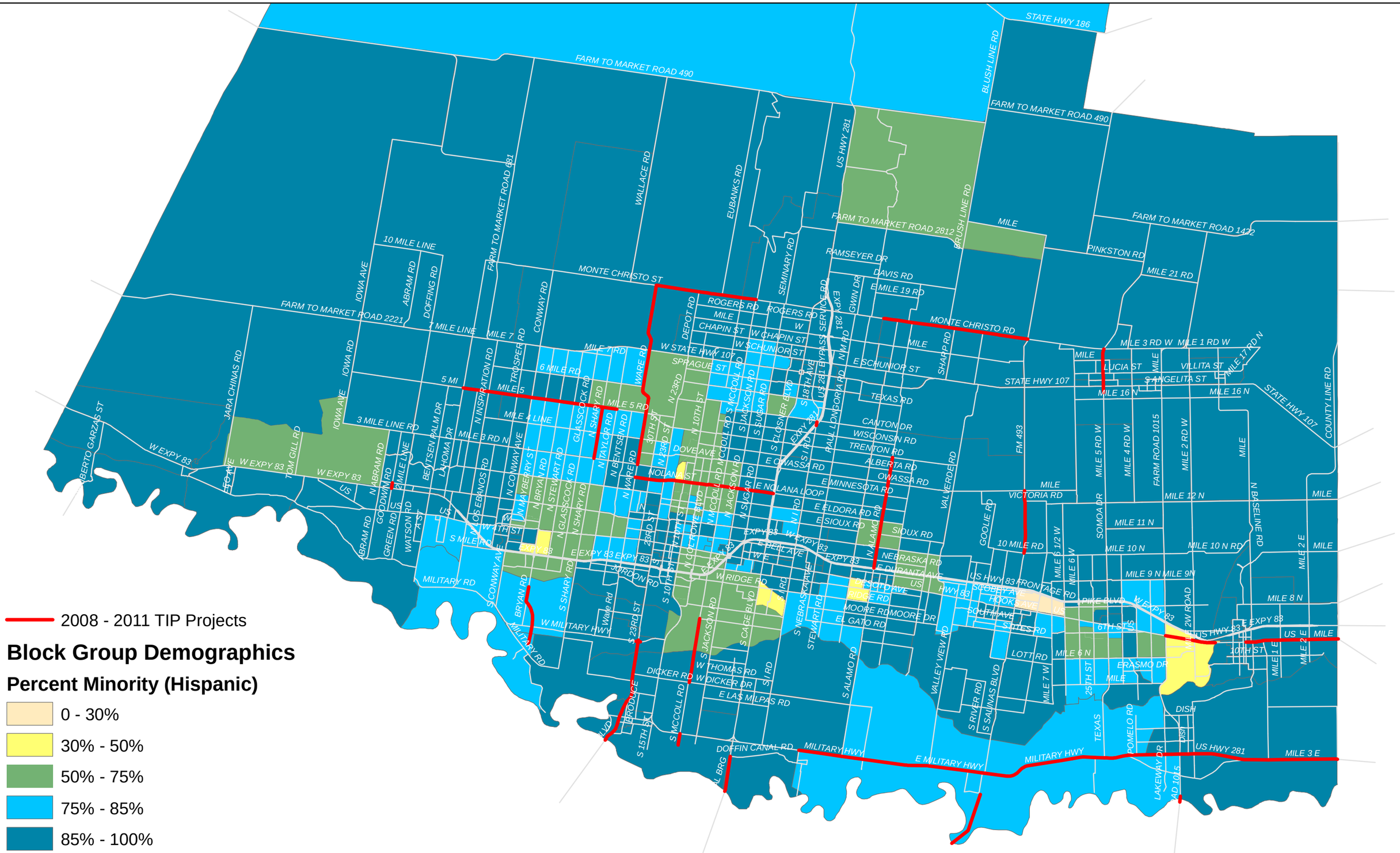

TIP Projects vs. Minority (Hispanic) Population